

## Internal Access to MLH Epic Playground (PLY) Environment Instructions

### Instructions

1. Open a browser and type in : <https://epic-portal.et1007.epichosted.com/>
  - a. This screen will appear
  - b. Enter your MLH username and password where indicated and log on

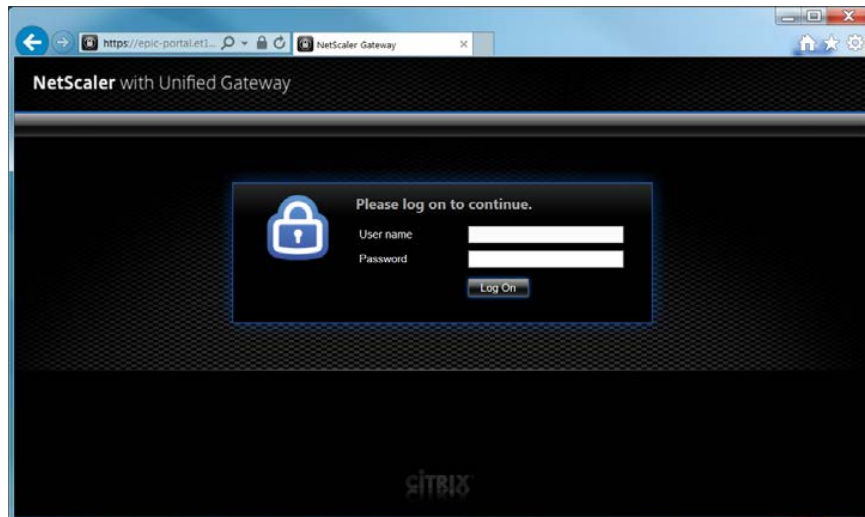

2. The below screen will appear. The number in the folder may be smaller due to permissions.
  - a. Click on the Epic Training folder. If you do not see the "Epic Training" folder, please call the Help Desk at 484.596.4357 and request that they add your user id to the "Epic-Playground Active Directory Group".

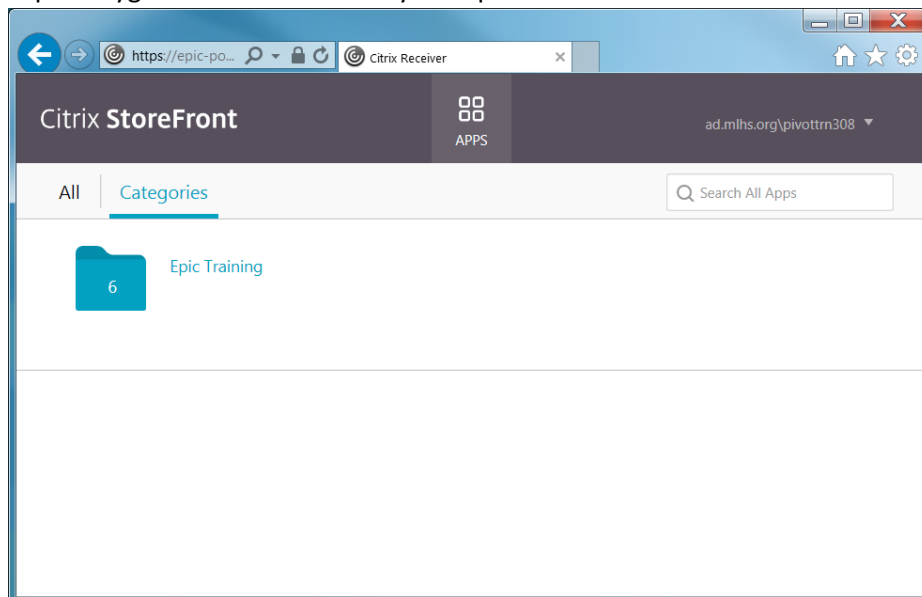

3. The below screen will appear. There may be fewer icons due to permissions.
  - a. Click on “PLY Hyperspace” (circled in the diagram below).

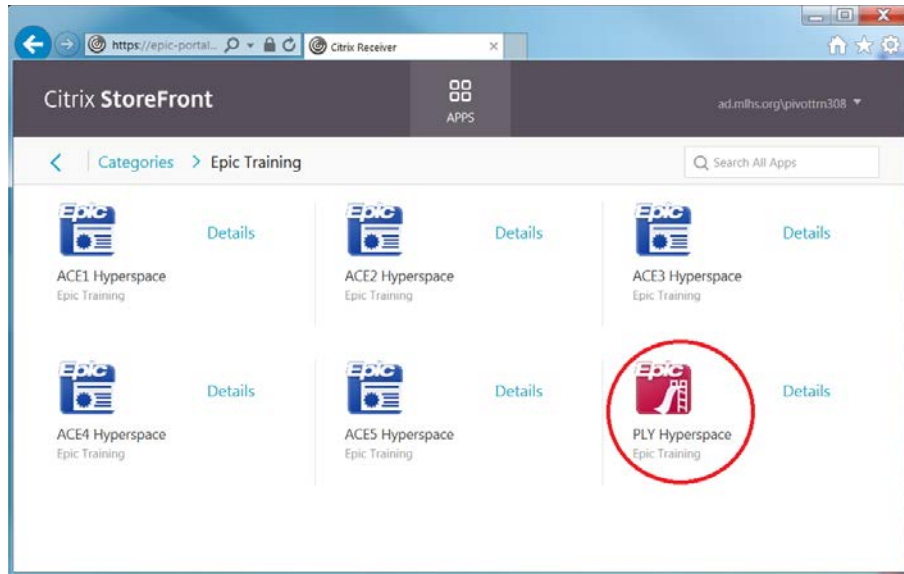

4. The session will launch and the Hyperspace login screen will appear.
  - a. If the below screen does not appear, please call the Help Desk at 484.596.4357 and request that they install “Citrix Receiver 4.7” on the PC. Otherwise, enter your training credentials.

